NEW CHILDREN'S TITLES

June 2021

ROCKY RIVER PUBLIC LIBRARY

Picture Books

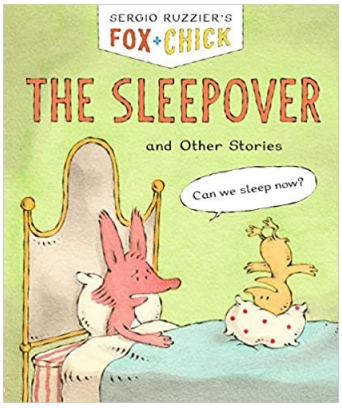

The Sleepover
By Sergio Ruzzier

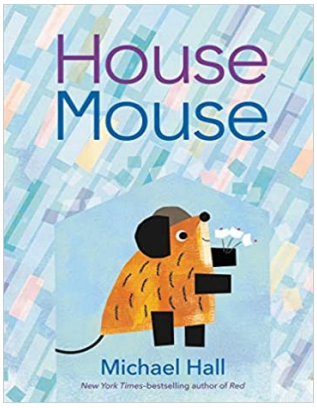

House Mouse
By Michael Hall

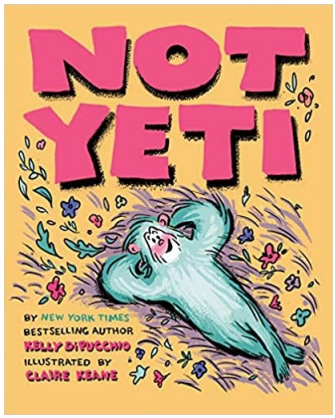

Not Yeti
By Kelly DiPucchio

Early Chapter Books

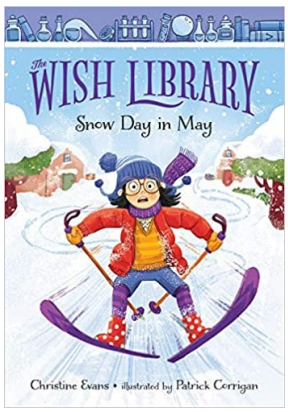

Snow Day in May
by Christine Evans

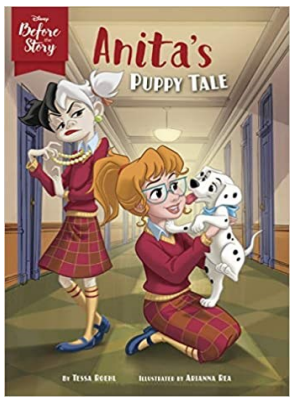

Anita's Puppy Tale
by Tessa Roehl

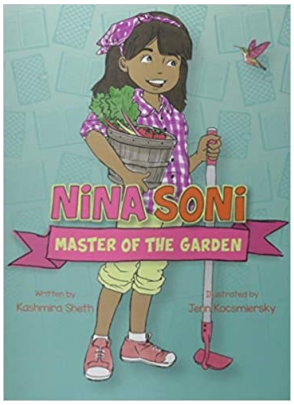

Nina Soni, Master of the Garden
by Kashmira Sheth

NEW CHILDREN'S TITLES

Graphic Novels

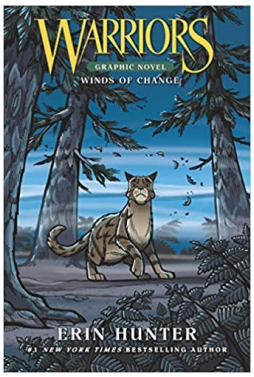

Winds of Change
By Erin Hunter

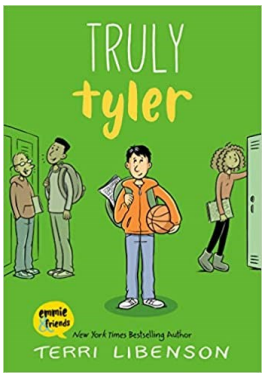

Truly Tyler
By Terri Libenson

Dear Supervillains
By Michael Northrop

Older Fiction

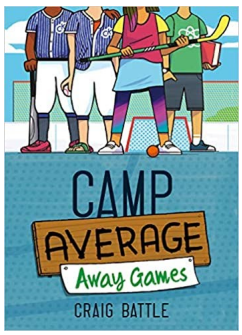

Away Games
by Craig Battle

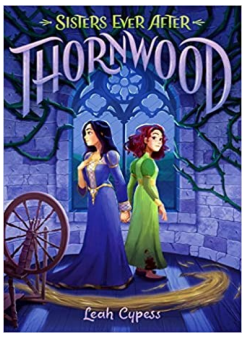

Thornwood
by Leah Cypess

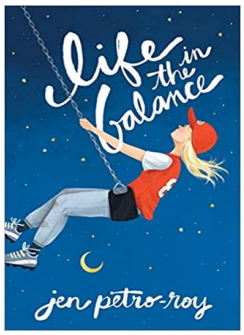

Life in the Balance
by Jen Petro-Roy
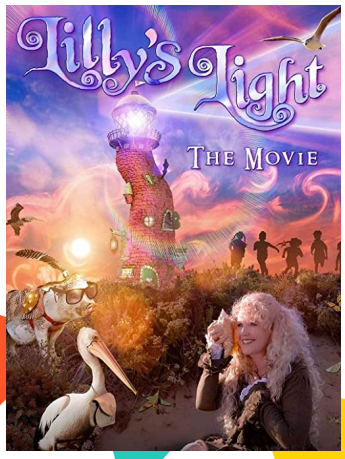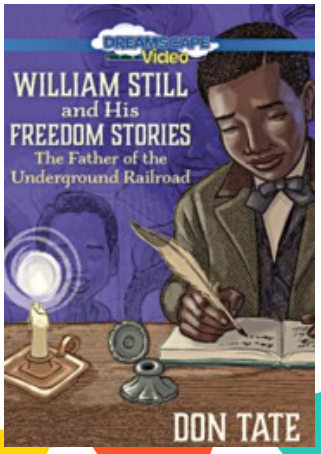
Movies